



## How to Book your room **ISEH Annual Meeting**



**IHG**® Hotels & Resorts

KIMPTON®  
HOTELS & RESTAURANTS

*Regent*

HOTEL  
INDIGO

CROWNE PLAZA

HUALUXE  
華邑酒店及度假村®

H  
Holiday Inn

H  
Holiday Inn  
Clubs  
Locations

INTERCONTINENTAL

VOCO

STAYBRIDGE  
SUITES

CANDLEWOOD  
SUITES

avid

EVEN HOTELS

H  
Holiday Inn  
Express

**IHG**®  
Rewards  
Club

# Standard Room

**\*\*Please note Room type will be assigned depending on hotel availability.**



**Standard Twin Non-smoking (27.1sqm)**  
Bed size 120cm x 200cm



**Standard Triple Non-smoking (27.1sqm)**  
Bed size 120cm x 200cm \*3 adults Only



**Standard Single Non-smoking (22.5sqm)**  
Bed size 140cm x 200cm

Cancellation Fee	
Before 6:00p.m. on check-in day	Free of charge
After 6:00p.m. on check-in day	100% of room charge for 1 night
Without notice	100% of room charge
Early Departure Fee	
Before 6:00p.m. on departure day	Free of charge
After 6:00p.m. on departure day	100% of room charge for 1 night
Without notice	100% of room charge

DESTINATION	6 NIGHTS	ROOMS & GUESTS	RATE PREFERENCE	SEARCH
2 Higashiamidaji-machi, Kumamo	09/23/2025 → 09/29/2025	1 room, 1 guest	Group Rate, Trav...	

↑ Check your  
staying schedule

↑ Select number  
of room / guest

↑ Don't touch this  
section

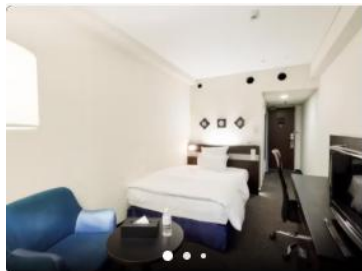

## Standard Room

2

[Room Details](#)

✓ Your preferred rate

ISEHAnnual Meeting

**20,240** JPY  
per night

Includes taxes and fees

Select

←Make sure you have  
the right price per night  
1 adults: 20,240JPY  
2 adults: 25,440JPY  
3 adults: 30,640JPY

### ● Important Announcement

Children aged 12 and over must be booked as adults. - If a child up to 11 years old sleeps in the same bed with parents, there is no charge for their accommodation. In case of a meal plan, the cost of the meal for the child is not included. Breakfast buffets are available for 1,400 yen per person for ages 7 to 11, for 700 yen per person for ages 4 to 6.

Please fill out the fields

Home > Select a Hotel > Select a Room > Payment

## Complete your reservation

First Name	Last Name
<input type="text"/>	<input type="text"/>

Email Address
<input type="text"/>

Country/Region
<input type="text"/>

Address
<input type="text"/>

[Additional Address Information](#)

City/Town
<input type="text"/>

Postal Code
<input type="text"/>

Country/Region Code	Phone Number
<input type="text"/>	<input type="text"/>

[Add a Special Request](#)

Pay with



Reserve with payment

Your room will be held until your arrival on the day of your check-in.

Card Number	Expiration
<input type="text"/>	MM YY



Your card is safe

You pay nothing today. A card simply holds your reservation.

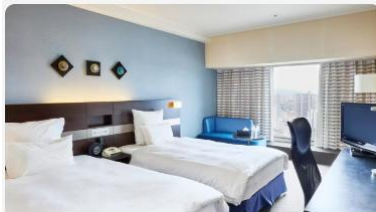

**ANA Crowne Plaza Kumamoto New Sky**  
2 Higashiamidaji-machi Chuo-ku, Kumamoto,  
43, Japan

**Total price** 121,440.00 JPY

**Dates** Sep 23-29, 2025 (6 nights)  
Check in 3 pm

**Reservation** 1 room, 1 guest

**Room type** 2 Singles Standard

**Rate name** ISEHAnnual Meeting

<b>6 nights stay</b>	
Sep 23 - Sep 24	16,866.00 JPY
Sep 24 - Sep 25	16,866.00 JPY
Sep 25 - Sep 26	16,866.00 JPY
Sep 26 - Sep 27	16,866.00 JPY
Sep 27 - Sep 28	16,866.00 JPY
Sep 28 - Sep 29	16,866.00 JPY

**Additional charges**

10,122.00 JPY

**Taxes**

Gst & Service Tax 10,122.00 JPY

**Total price** 121,440.00 JPY

Earn an estimated 6,536 points for this stay.

Deposit and Cancellation Policy

Description of Taxes and Additional Charges

Other charges that may apply

Payment Policies

Important Announcement

Disclaimers

## IHG® One Rewards

Join the free IHG® One Rewards and instantly enjoy [these benefits](#).  
Already a member? [Sign In](#) for faster booking.

☐ **Enroll for free** as you book and enjoy [these benefits](#). See [Terms and Conditions](#).

## Terms and Conditions

By booking I certify that I have read and accept the [Terms of Use](#) and [Privacy Statement](#) and I have read and understand the Rate Description and Rate Rules for my reservation.

Book for 121,440.00 JPY

Click here to complete the booking

